

PATIENT PRESENTING CLINICAL SIGNS

Bentley Thayer
History: Increased cough/gag for 4 days. Lethargic. BP: 119, 97, 122mmHg.
-Current medication: Vetmedin 10mg BID, Lasix 50mg BID

SPECIES RADIOGRAPHIC FINDINGS *NOTE: Images submitted for supplemental cardiac information only.
A single lateral film is included. Cardiomegaly with concern for CHF.

Canine
ELECTROCARDIOGRAPHIC FINDINGS *Note: Single lead ECGs are evaluated as a rhythm strip.
Morphology/MEA cannot be definitively commented on.

BREED A single lead ECG is available from an AliveCor monitor; 25mm/s, 20mm/mV. The average heart rate is 220bpm (range 150-275bpm). No P waves are identified. The QRS is inverted.
Dogue de Bordeaux ECG diagnosis: Rapid atrial fibrillation.

SEX 2D, m-mode, color flow and doppler imaging is available. Severe left ventricular dilation with diminished systolic function. Decreased LV wall thickness and increased sphericity. The mitral valve appears mildly thickened with no obvious prolapse into the left atrial lumen. Moderate central mitral regurgitation. Normal velocity. The tricuspid valve appears normal. Mild right atrial and ventricular dilation. Mild tricuspid regurgitation. Velocity consistent with early pulmonary hypertension. The aortic valve is normal in morphology and mobility. No aortic insufficiency. Normal pulmonic valve. No aortic or pulmonic insufficiency seen. Normal LVOT/RVOT velocities. Scant pericardial effusion noted. No obvious cardiac tumors.

Male Neutered

AGE
10 years

WEIGHT CARDIAC CHART

102.2lbs

INTERPRETED BY

Maggie Machen
Lamy, DVM, DACVIM
(Cardiology)

IMAGING PERFORMED BY

Rebekah Jakum, CVT
ARDMS/RVT

HOSPITAL NAME

Pocono Peak VC

REFERRING VET

Dr. Thompson

INVOICE

31938

DATE

7/19/23

| CANINE CARDIAC PARAMETERS | MR VMAX (m/s) | TR VMAX (m/s) | LA/AO (Boon method) | LA/AO (Heart Base; Swe) | FS (%) | EF (%) | EPSS (cm) |
|---|---------------|---------------|---------------------|-------------------------|---------------------------------|--|--|
| NORMAL PARAMETER | 4.5-5.5 | <2.7 | 1.3 | <1.6 | 28-40 | 40-100 | <0.6 |
| PATIENT | 5.0 | 3.0 | NM | 2.9 | 13 | 40 | 0.8 |
| CANINE CARDIAC PARAMETERS | HR (BP M) | AV VMAX (m/s) | PV MAX (m/s) | BODY WEIGHT (kg) | LA 2D short axis Base view (cm) | LVIDd Avg; 2D and m-mode short axis (cm) | LVIDs Avg; 2D and m-mode short axis (cm) |
| NORMAL PARAMETER | 50-100 | 0.7-1.7 | 0.7-1.6 | BELOW | BELOW | BELOW | BELOW |
| PATIENT | 240 | 1.4 | 1.0 | 46.4 | 5.3 | 6.9 | 6.0 |
| *Normal chamber parameters expressed as a mean value | | | | 3 | 1.27 | 2.46 | 1.36 |
| BODY WEIGHT DEPENDENT PARAMETERS | | | | 5 | 1.40 | 2.74 | 1.60 |
| <i>*Note: All measurements based upon multi-modal images and methods. An average value is reported.</i> | | | | 10 | 1.50 | 3.27 | 2.06 |
| | | | | 15 | 1.83 | 3.71 | 2.43 |
| | | | | 20 | 2.02 | 4.14 | 2.80 |
| Adapted from June Boon, Veterinary Echocardiography, 1998 | | | | 25 | 2.18 | 4.48 | 3.10 |
| Rishniw M and Hollis NE, J Vet Intern Med 2000; 14:429-435 | | | | 30 | 2.33 | 4.83 | 3.39 |
| Hansson et al, Vet Rad and Ultrasound 2002 | | | | 35 | 2.48 | 5.17 | 3.69 |
| Bonagura et al. Echocardiography: principles of interpretation, Vet Clin North Am 15:1177, 1995 | | | | 40 | 2.62 | 5.48 | 3.96 |
| | | | | 50 | 2.88 | 6.07 | 4.46 |

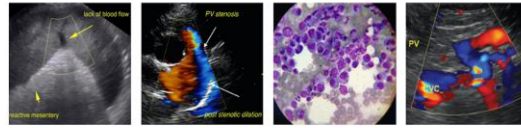

PATIENT INTERPRETATION OF THE FINDINGS & FURTHER RECOMMENDATIONS

Bentley Thayer Unfortunately, this patient has significant cardiomyopathy and systolic dysfunction. This is causing dilation and overload of all 4 chambers resulting in insufficiency of the mitral and tricuspid valves. Mild pulmonary hypertension is noted, which is likely secondary to active congestion. Scant pericardial effusion and a reported cough are certainly consistent with biventricular CHF.

SPECIES

Canine Systolic failure can be primary in nature (DCM) or secondary to taurine deficiency, myocarditis, tachycardia-induced cardiomyopathy, or infiltrative disease such as lymphoma. In a senior giant breed dog, primary disease is certainly possible; however, consider testing for primary causes that may be treatable. A troponin (cTnI) level can be submitted to further investigate infiltrative/inflammatory contribution (myocarditis). Additionally, a taurine level may be helpful (screen for malabsorption issue) with **avoidance of grain free, exotic ingredient or boutique brand options going forward.**

BREED

Dogue de Bordeaux

SEX

Male Neutered Regardless of cause, prognosis is guarded to poor at this stage in the disease process, with an average survival time of <6 months. Patient will always be at risk for recurrent CHF, development of malignant arrhythmias and/or sudden death in the future. The only treatable cause of systolic failure is taurine deficiency, which is uncommon on commercially formulated dog foods (albeit renewed with the recent correlation to grain free diets). If a taurine level is declined, it is also reasonable to simply supplement with taurine on the off chance of a malabsorption issue.

AGE

10 years

As a complicating factor, the patient has also developed rapid atrial fibrillation (AF) secondary to atrial dilation. Development of the arrhythmia puts the patient at high risk for acute decompensation and development of right-sided congestion (ascites in this case). AF is characterized by disorganized contractions of the atria leading to an irregular heart rhythm. The irregular heart rhythm rarely causes clinical signs in dogs. However, atrial fibrillation also usually causes an increase in the heart rate, and this can lead to clinical signs and CHF as we see in this patient. Once a patient is in AF, this will likely never convert back to sinus rhythm, however they typically do well with simply rate control.

WEIGHT

102.2lbs

INTERPRETED BY

Maggie Machen Lamy, DVM, DACVIM (Cardiology)

Monitoring of sleeping respiratory rates will be paramount to screen for recurrent congestive heart failure at home in the future. Cough suppression to improve QOL can also be considered once diuretics are on board for any residual mechanical cough in the face of normal sleeping respiratory rates.

IMAGING PERFORMED BY

Rebekah Jakum, CVT ARDMS/RVT

Monitor for development of a cough, labored breathing, exercise intolerance or collapse episodes in the future. Monitoring of sleeping breathing rates at home is recommended to screen for progression to CHF. Omega fatty acid supplementation (1000mg once to twice daily) and mild salt restriction may be of some long-term benefit.

HOSPITAL NAME

Pocono Peak VC

PLAN:

If the patient appears unstable, recommend referral for 24-hour monitoring/supportive care and IV rate control/diuretics. Recommend the following oral medications: Pimobendan 0.3mg/kg PO q12h, Lasix 1-2mg/kg PO q12h; Spironolactone 1-2mg/kg PO q12h; Diltiazem 1-2mg/kg PO q8h. Institute taurine supplement 1000-2000mg PO q12h. Consider diet history, taurine level, cTnI, etc. as discussed.

REFERRING VET

Dr. Thompson

INVOICE

31938

DATE

7/19/23

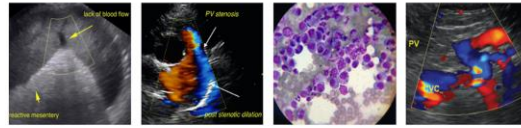

PATIENT

Bentley Thayer

Recheck BP, heart rate/ECG and renal values in 5-7 days. If BP >130mmHg and patient is feeling well, institute Benazepril at that time (0.5mg/kg PO q12h). Target HR is 140-160bpm in hospital/stressed. Up-titrate diltiazem to effect. If difficult to control, can also consider digoxin (0.005mg/kg PO q12h with close monitoring of blood dig levels) due to synergistic effect with diltiazem.

SPECIES

Canine

Monitor renal values/BP/HR every 3-4 months lifelong.

BREED

Dogue de Bordeaux

A recheck echocardiogram is recommended in 4-6 months to screen for progression.

IMAGES

SEX

Male Neutered

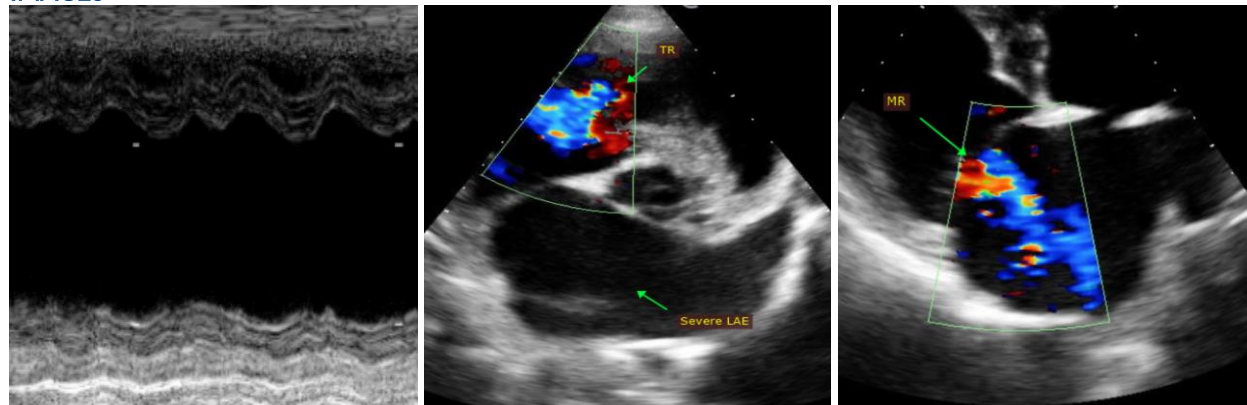

AGE

10 years

WEIGHT

102.2lbs

INTERPRETED BY

Maggie Machen
Lamy, DVM, DACVIM
(Cardiology)

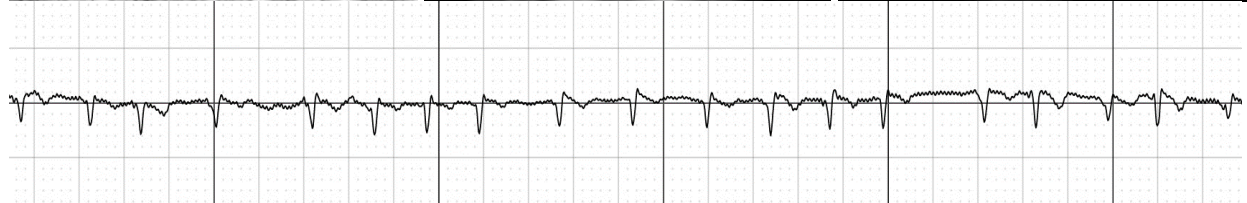

The information and recommendations provided are based on the images presented by the referring veterinarian. No evaluation can be communicated regarding pathology that was not visible in the image/video clips provided.

IMAGING PERFORMED BY

Rebekah Jakum, CVT
ARDMS/RVT

Thank you for this referral. If the clinical or image interpretation does not parallel your findings or if I can be of any further assistance, please contact me.

Maggie Machen Lamy, DVM
Diplomate of the American College of Veterinary Internal Medicine (Cardiology)
info@sonopath.com

HOSPITAL NAME

Pocono Peak VC

REFERRING VET

Dr. Thompson

INVOICE

31938

DATE

7/19/23